

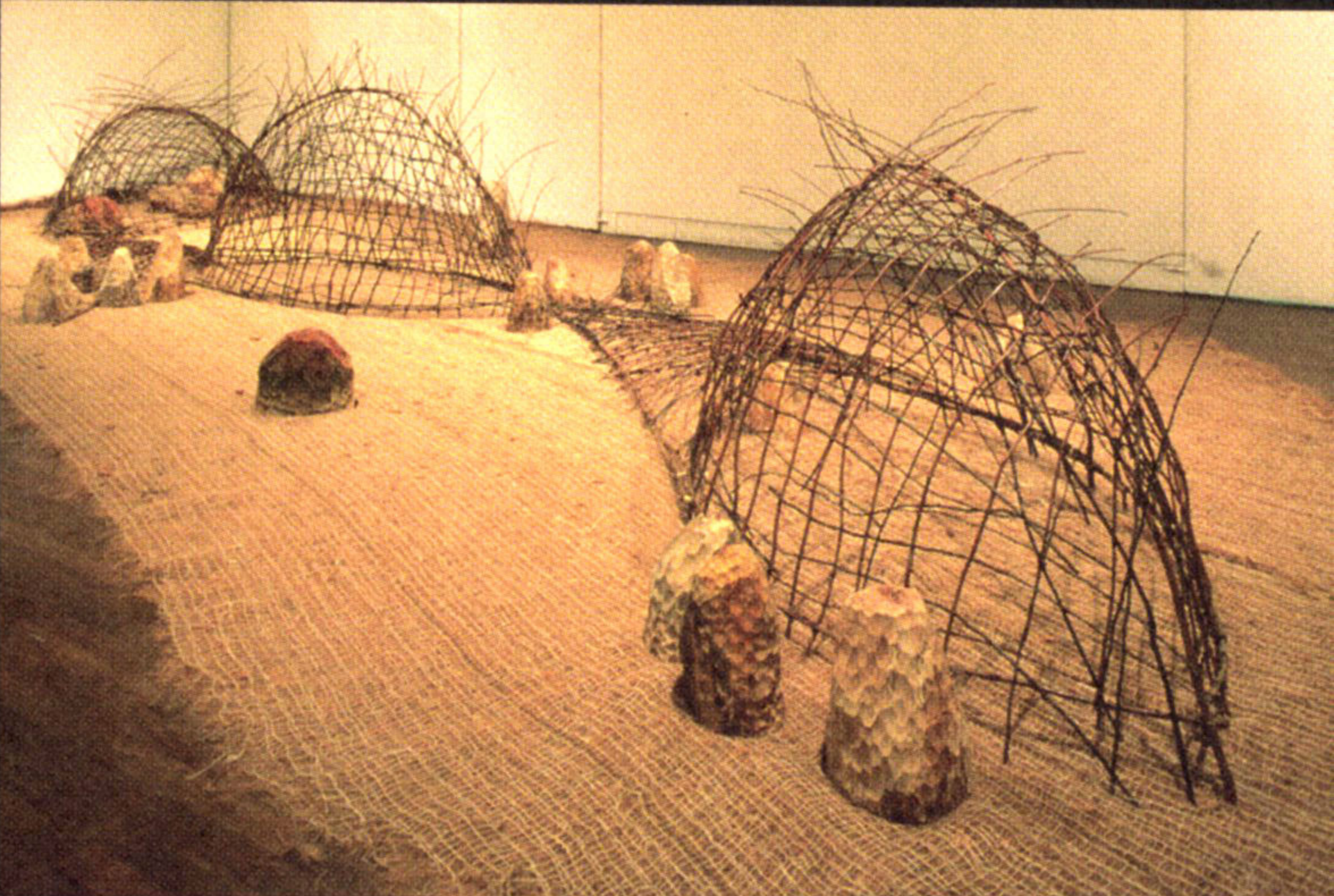

*Paving America #6.*

<< For decades Janet has been painting and drawing diverse aspects of the landscape. She is fascinated by our complex love and paradoxical exploitation of nature. For her, painting is an affirmation of her concern and sense of awe for her subject, the natural world and its creatures.

>> Dan McCormick's work was conceived in conjunction with the Glen Helen Nature Preserve and will be permanently installed in the Glen Helen Preserve along the banks of the Yellow Springs Creek to prevent further stream-bank erosion.



*Fishhouse.* Dan McCormick's contribution will be constructed on site.

Richard Malagorsky's desire to photograph in an inclusive manner led him to the panoramic process. By showing the viewer a complete panoramic image, Malagorski conveys the initial emotional, aesthetic, or spiritual feelings that inspired his photographic creativity. Through the panoramic process, the surrounding world is revealed in a new way; the qualities of space are expanded and explored in a manner that is true to the subject, but with a distinction that can only be seen when the images are presented as finished works.

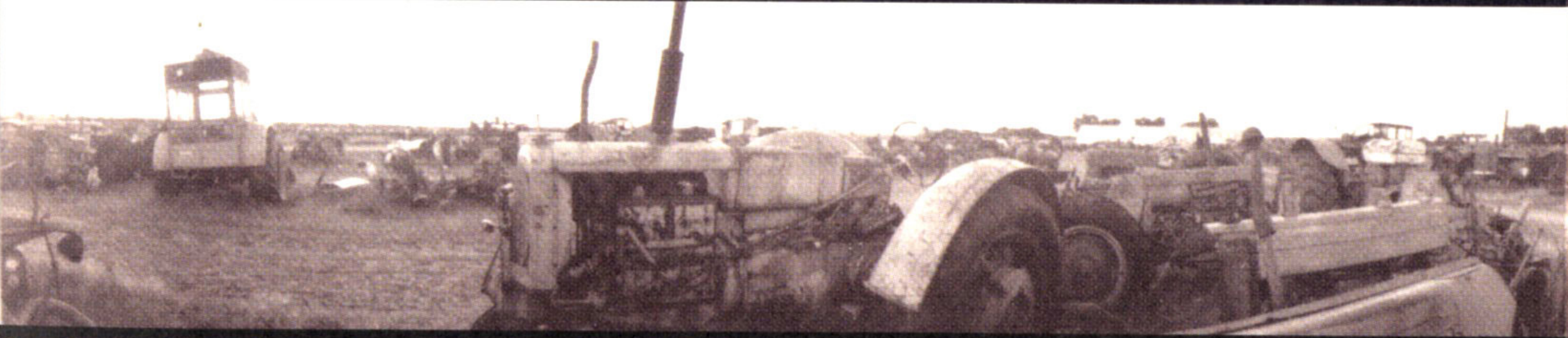

*Pete's Tractor Salvage Near Mindon, North Dakota.*

